

HUDSON HIGHLANDS

PUTNAM

HISTORY

MUSEUM

WEST POINT FOUNDRY

**ANNUAL REPORT
FOR 2022**

The mission of the Putnam History Museum is to collect, preserve, interpret, and present the history of Putnam County, Philipstown, the West Point Foundry, and the Hudson Highlands. Through exhibitions, programs, and events, the museum uses its collection to engage the community with the vibrant history of our region--and to foster greater understanding of the role it has played in the growth of our nation.



2022 SUMMARY

For over 116 years, the Putnam History Museum (PHM) has served residents, visitors, and historical researchers of Putnam County in a multitude of ways. Support from Putnam County, Philipstown, grantors, members, friends, and visitors, has enabled the PHM to establish a world-class special collections library and archive, to preserve the West Point Foundry schoolhouse as the museum headquarters, and to create hundreds of public programs, exhibitions, and publications.

In the past year, public and private support enabled the PHM to:

- Serve 1,500+ in-person and virtual visitors through lectures, public programs, and field trips.
- Replace an essential HVAC unit for the proper temperature control of the historic collections.
- Conduct 400+ research hours for over 65 public queries.
- Create a new, dedicated public Community & Programming Room in the museum.
- Host 30 public programs and create 12 new publications and exhibitions.

A full list of programs, activities, and publications from 2022 is detailed on pages 6-9. The PHM is extremely grateful to have been awarded the *Exemplary Public History Award* at Putnam County Day, 2022.

In 2023, we are eager to build upon our triumphs of the last few years (summarized on page 10), with several key projects focused on developing an outdoor community-use space on the museum grounds; planning for the nationwide REV250 celebration; digitizing the PHM's microfilm, video, and audio holdings; replacing three outdated HVAC units and a 20+ year old boiler; and funding the Museum Educator & Public Programming Manager as a permanent position.

We are grateful to our many supporters for the many ways your funding continues to impact the Putnam History Museum positively and significantly. Thank you!



POPULATION SERVED

The Putnam History Museum serves a socioeconomically diverse audience of students, adults, and seniors. Our primary audience resides in Putnam County and throughout Mid-Hudson Valley region. Our secondary audience includes weekend visitors from New York City, Westchester, Connecticut, and beyond. Our weekend visitors represent a large urban population.

STAFF

KEY STAFF & BOARD

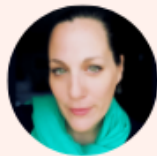

CASSIE WARD
Executive Director



KARA MATTSSEN
Education Manager
Grant-funded position
through May 2023



PHM BOARD OF TRUSTEES

MARK FORLOW, CHAIR
CHRISTINE FOERTSCH, VICE CHAIR
CAROLINE DANFORD, TREASURER
PRESTON PITTMAN, SECRETARY
SAM BROE, TRUSTEE
TIM DONOVAN, TRUSTEE
FRANK LUCENTE, TRUSTEE
JENNIFER SCHMALZ, TRUSTEE
CRAIG WATTERS, TRUSTEE



JOHN DUNCAN
Collections Manager



CRISTINA BALLY
Bookkeeper



ARMAN SAFA
Research Librarian



BERNADETTE KNOX
Administrative Assistant

The PHM does not anticipate any new or impending changes to staff in 2022. The PHM Board & Executive Director are actively seeking ways to maintain the Education Manager position beyond its American Historical Association Grant Funding, which ends May 31, 2023.

SOURCES OF REVENUE & CURRENT TRENDS IN COST OF SERVICE

- Financial Report •
 - 2022 Income \$216,092
 - 2022 Expenses \$270,501
 - 2022 Investments \$1,029,166
 - *Income and expense figures are tentative and have not been adjusted by our accountant to reflect depreciation and investments. Final figures will be reported on PHM's 2022 form 990 and are available upon request.*
 - Current Trends in Cost of Service:
 - Utilities continue to rise with inflation.
 - Costly HVAC and boiler repairs/replacement due to age of system.
 - All other operational expenses, including payroll, are stable.
- Major Funding:
 - *A cornerstone gift from Marion & Pat Dugan provides sustaining annual support.*
 - *County of Putnam*
- Additional Funding:
 - *Town of Philipstown*
- 2022 Grants:
 - *Community Foundations of the Hudson Valley*
 - *Hudson River Valley Greenway*
 - *M&T Charitable Foundation*
 - *New York Council for the Arts*
 - *Humanities New York*
 - *American Historical Association*

NEW & UPCOMING PROJECTS



- **(Significant Need)** Replace three HVAC units (20+ years old) and boiler. Proper temperature control is needed for the PHM's extensive archival collection.
- **(Significant Need)** Fund the Museum Educator & Public Programming Manager as a permanent position.
- **(Significant Event)** Research, design, and install the new exhibition, "Indigenous Peoples in Putnam County," set to open in late April/early May 2023. The creation of this exhibition includes collaborations with the Putnam County Historian's Office, Town Historical Societies, and other cultural non-profits throughout the County.
- **(Significant Event)** Plan for the nationwide REV250 celebration, including county-wide tours, programs, brochures, and initiatives.
- **(Significant Need)** Digitize the PHM's microfilm, video, and audio holdings for long-term preservation and use.
- **(Significant Trend)** Develop an outdoor community-use space on the museum grounds.

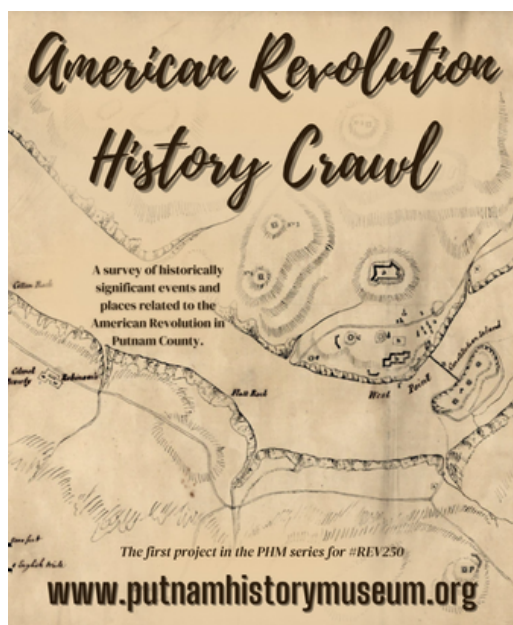

DESCRIPTION OF THE PHM & SERVICES PROVIDED, INCLUDING RECENTLY COMPLETED PROJECTS & PROGRAMS (PART I)

Description of the Putnam History Museum

The mission of the Putnam History Museum is to collect, preserve, interpret, and present the history of Putnam County, Philipstown, the West Point Foundry, and the Hudson Highlands. Through exhibitions, programs, and events, the museum uses its collection to engage the community with the vibrant history of our region--and to foster greater understanding of the role it has played in the growth of our nation.

Over the past three years, the PHM has adapted its content and programming for accessibility not only on-site & indoors, but also outside on our museum grounds and virtually through our website and Zoom programming. Our goal is to make local history more accessible by meeting people where they are.

Services Provided

Research:

In 2022, the PHM received 65+ public research queries related to Putnam County history. While genealogical and house history-specific requests comprise the bulk of our public research queries, other requests have included everything from Castle Rock and Trump State Park to Dockside Park, Benedict Arnold's Flight & Treason, West Point Foundry Steam engines & Lighthouses, Women's History & Black History in Putnam County, & Agricultural History in Putnam County. Research conducted in 2022 totaled 400+ hours.

Exhibitions & Collections Management:

The PHM creates a physical presence and gateway into the West Point Foundry and Preserve through its permanent Foundry exhibition. In addition, the PHM has been collecting artifacts and documents related to Putnam County history for over 116 years, and the collection is at the core of everything we do. We care for our collection, strive to make it accessible including online and in digital formats, and engage in long-range collections management planning.



DESCRIPTION OF THE PHM & SERVICES PROVIDED, INCLUDING RECENTLY COMPLETED PROJECTS & PROGRAMS, CONTINUED (PART II)

In addition, we create rotating exhibitions (indoor & outdoor) that add a dimension of topical relevance and flexibility. Lastly, the Museum's library and collections act as a reference resource. In 2022, the museum presented the following exhibitions:

- *Putnam at Play, Recreation & Leisure in 19th Century Putnam County*, 2021-2022, Front Gallery
- *FACES | GRACES*, Community Room Installation, April 2022
- *Cold Spring Then/Now* Outdoor Exhibition on Main Street, April 2022
- *Painting Putnam: A Colorful Look at 20th Century Putnam*, September 2022
- *A Brief Introduction to Land Struggles in the Colonial Hudson Highlands, early 1600s-1770s*, October 2022

In 2022, the PHM Collections team also created finding aids for all backlogged accession items, totaling 120+ pages of reference guides.

Education Outreach

The PHM offers an array of educational programs each year. Our primary educational programs are detailed below; new programs and activities are developed annually.

Lecture series:

One of our core educational outreach programs is our dynamic, long-running lecture series, which covers a broad range of subjects including art, architecture, military history, genealogy, etc. Throughout 2022, we offered the lecture series through virtual, hybrid, and in-person formats. The PHM's 2022 Lecture Series included:

- Sermons in Stone, January
- Print, Gossip, & Duel: Alexander Hamilton & the Art of Political Combat, January
- Hybrid Book Signing & Talk, *The Third Mrs. Galway*, February
- The True Story of the Culper Spy Ring, February
- Gen. Daniel Butterfield, March



DESCRIPTION OF THE PHM & SERVICES PROVIDED, INCLUDING RECENTLY COMPLETED PROJECTS & PROGRAMS, CONTINUED (PART III)

Lecture series, continued:

- The Traitor's Wife, July
- Inn Civility, August
- Hudson Valley in the Ice Age, October
- Long Island Whaling through the Age, November
- Spaces of Enslavement and Resistance in Dutch New York, December

Field Trips:

The PHM works with individual classes and schools to craft field trips that support students and correspond to current curricula. The field trips include visits to the museum, with guided tours of the West Point Foundry. In 2022, the PHM hosted student field trips for the following groups:

- Manitou school, May
- Home school group, May
- Dover Middle School, June
- Foundry Montessori School, November

History Hikes & Group Tours:

The PHM also provides tours for groups. This often includes curator-led tours of exhibitions, and guided tours of the West Point Foundry Preserve and other historical sites throughout Putnam County. In 2022, the PHM provided group tours to the NY USDA Archaeology Class and led several history hikes throughout the county. 2022 PHM History Hikes included:

- West Point Foundry Tour, June
- Garrison's Landing History Hike, June
- Benedict Arnold's Flight History Hike, Garrison, July
- Denny Mine Hike, Fahnestock State Park, September
- Stone Chambers & Hawk Rock of Mead Farm History Hike, October



DESCRIPTION OF THE PHM & SERVICES PROVIDED, INCLUDING RECENTLY COMPLETED PROJECTS & PROGRAMS, CONTINUED (PART IV)

Other Services & Activities

Beyond our traditional educational and research services detailed above, the PHM hosts special events, participates in community events, collaborates with the Putnam County Historian's Office and Town Historical Societies, and shares historical information via various publications and social media platforms.

In 2022, the PHM hosted or participated in the following special events:

- Hosted: Hudson Valley Hard Cider Tasting, February
- Hosted: Tavern Talk and Tour at the Bird and Bottle Inn, May
- Co-hosted: 2000 Steps through History at Boscobel, June
- Co-hosted: Mekeel's Chapel July 4th Celebration, July
- Hosted: County-wide History Hunt of Putnam County, August
- Hosted: Lawn Party at the Historic Samuel Sloan Estate, September
- Participated: Cold Spring Community Day Table, September
- Co-hosted with the Putnam County Theatre Alliance: Pay Dirt Play Reading, October
- Hosted: Annual Gala and Thanksgiving Program, November

Moreover, in 2022 the PHM created the following print publications and programs (many available digitally as well)

- Take & Go Museum Activity Bag: The American Revolution bag takes visitors on a journey through the Hudson Highlands during the height of revolutionary activity in New York.
- Take & Go Museum Activity Bag: The Hudson Valley Heritage bag is about appreciating the land around us. With a canvas and paintbrush visitors learn about local Native American culture, become a Hudson River School painter, and learn to spot the native species that live in our waterways.
- Garrison's Landing & Arden Point History Crawl
- Benedict Arnold's Flight Self-Guided History Hike Brochure
- Little Stony Point Self-Guided History Hike Brochure
- Updated Cold Spring and Upper Nelsonville Crawls
- Cold Spring in Bloom, Village-wide history scavenger hunt
- Available digitally here:
<http://www.putnamhistorymuseum.org/selfguided/>



RECENT MILESTONES & POINTS OF PRIDE

PUTNAM HISTORY MUSEUM DEMONSTRATED SUCCESS

A brief survey of recent PHM milestones.

PANDEMIC PERSEVERANCE MARCH 2020 - PRESENT

- **CREATED 12+ EXHIBITIONS**
- **HOSTED 50+ PUBLIC HISTORY PROGRAMS INDOOR, OUTDOOR, & VIRTUAL**
- **AWARDED \$36,000 NATIONAL ENDOWMENT FOR THE HUMANITIES GRANT**

FEB. 2021

- **RECEIVED \$30,000 PROGRAMS & OPERATIONS DONATION FROM PRIVATE DONOR**
- **OPENED PUBLIC COMMUNITY ROOM AT PHM, FUNDED BY HEATHER & NEAL ZUCKERMAN**

JUNE 2022

- **AWARDED \$75,000 AMERICAN HISTORICAL ASSOCIATION GRANT TO HIRE EDUCATION MANAGER & RETAIN OTHER POSITIONS THROUGH MAY 2023**
- **RECEIVED PUBLIC HISTORY AWARD AT 210TH PUTNAM COUNTY DAY**

APRIL 2022

SUPPORT

Philanthropists (\$3,000 & above)

Peter J. & Farley Davoren
Frank E. Lucente
Christine Foertsch & Michael McKee
Preston Pittman
George C. Whipple III

Benefactors (\$1,000 - \$2,999)

Sam and Marcella Broe
William Buck
Caroline Danford
Elizabeth & Irvine Flinn
Priscilla Goldfarb
Steven L. Holley
Anita & Robert Jacobson
Friedrike Merck
Sheila & Rudolph Rauch
Barry & MJ Ross
Daisy & Peter Sanders
Jennifer & Chris Schmalz
Hara Schwartz & Christopher Buck
Christopher Shaw
Keith Weiss
Stephanie Wheeler & Christopher Walker

Sustainers (\$500-\$999)

Marcelline Thomson & David Duffy
Diana & Bryan Dunlap
Heather Fitzgerald
Joan & Mark Forlow
Catherine & David Lilburne
Anne & Frederick Osborn III
Anita & Nat Prentice
Paula & John Provet
Martha & Philip Scott
Marianne Sutton & David Watson
Kristin & John Van Tassel
Timothy & Fleur Wallach
Heather & Neal Zuckerman

Supporters (\$300 - \$499)

Luz & Scott Bailey
Sarah Bayne
Taylor Mike Belcher III
Marianne Benjamin
Wendy & Bob Bickford
May Brawley Hill
Peter Hofmann & William Burback
Claire Chambers
T. Jefferson Cunningham III
Randi & Howard Davis
Cathleen & Tim Donovan
Annette & Robert Flaherty
Donna & William Florence
David Goldberg

SUPPORTERS & FRIENDS

Supporters (\$300 - \$499), cont'd.

Kyle Good
Greg Heitmann
Ronald Heitmann
Jacquie & Kyle Henderson
Heather & Derrick Hopkins
Jean & Jim Horend
Shannon & Jeff Keegan
Susan Kemble West
George & Emily Lansbury
Shelley & Peter Lewis
Megan Lyons-Dain
Silvia & Thomas Maginnis
Holly Ferris & Kirk Moldoff
Ken Singleton & Rory O'Moore
Megan Phillips
Donna & Andrew Pidala
Janis & Robert Polastre
Terry & Charles Polhemus
Nora & Ed Preusser
Elizabeth & Joseph Regele
Rodolfo Rodriguez
Sara Silbiger
Kristin Sorenson & Eric Stark
Abigail & Glenn Watson
Jean Wort

Friends (\$100 - \$299)

Leon Ablon
Alison Anthoine
Elizabeth & Michael Armstrong
Cristina Bally
Sarah & Douglas Banker
Marianne Benjamin
James Bills
Joy Plaisted & Royd Bjornoy
Susan Branagan
JoAnn & Kirby Brown
Lynn & Norman Brown
Nancy & Rick Brownell
Peter Buntin
Jennifer Howse & Helen Butler
Barbara & Mark Cane
Jennifer Carlquist
Catherine Carnevale
Marie Wieck & Seamus Carroll
Jennifer Cassidy
Kari Jo Cates
Ann Cerrone & Richard Linke
Deborah & Joseph Cestone
Maureen & John Clancy
Ann Borthwick & Richard Cogliandro
Mary Ann Coleman
Elizabeth Miller Corio

FRIENDS

Friends (\$100 - \$299), cont'd.

Kate Cotter

Jeremy Crandall

Mary Beth Cresci

Kathy & Joseph Curto

Christine & Jeff Dain

Barbara Monaco

Gerald Dempsey

Angelica Dickerson

Marion & John Dugan

Cathy Duke & Paul Kaye

Shari Eberts

George Eisenbach

Gale Epstein

Dede Farabaugh

Karen Ferencz

Claudia and Del Fidanque

Linda Findley

Jacqueline Foertsch

Kathleen Foley & John Hedlund

Sandra Galef

Makaria Gallagher

Bruce & Diana Geller

Maggie & David Gordon

Wendy Dugain Graff

Jacqueline Grant

Hilary Hart

Marjorie & Gurnee Hart

Liz Travis & Kurt Heitmann

Fern & Herbert Galant

Jeffrey Hindin

Linda Hoffmann

Diane Hughes

Jan Hughes

Stephen Hutcheson

Mary Letaka

Patricia & Edward Illiano

Anita Isola

Christine & Christopher Johanson

Mary B. Hogan & John Joseph Kenny

George Kirby Brown

Brian Klimek

Judy & Joseph Kollar

Glenn Lebwohl-Steiner

Patricia & Marty Levine

Catherine Lim

Susan MacLean

Elizabeth P. Anderson & Joseph C. Mahon

Barbara Monaco

Jilian Mincer

Audrey McInerney & Scott Monje

Margaret Moran

Linda P. Morgan

Nancy & Robert Morris

Meredith Mundy

Craig Muraszewski

Eileen Murray

Natalie A. Naylor

Suellen Nelson

Frederick Norgaard

FRIENDS & MEMBERS

Friends (\$100 - \$299), cont'd.

Carol & Noel O'Reilly
Ronald L Oswald
Marilyn & Jay Palefsky
Catherine & Joseph Platt
Katharine & Joseph Plummer
Ardal Powell
Kelly & Edward Preusser
Christopher Radko
Michael D. Rapalje
Mary & William Rice
Valerie & Thomas Robertson
Jamie Robins
Gary Rogoff
Carolyn & Arthur Ross
Janet Rust
Luke Salisbury
Jennifer & Christopher Sandlund
Alexander Saunders Jr.
Anne Schultz
Kristen & Matt Sherman
Jack Sherry
Katrina Shindledecker
Ira Simon
Linda & Tony Speziale
Manitou School
Adele & Henry Stern
Linda Sweet
Neal Tanner

Willis Taylor
Neal Tomann
Joan & Henry Turner
Cassie Ward
Glennon Watson
Evelyn Carr-White & Sharr White
Stephanie Wykstra
Elisa Woolridge & Curtis Zimmermann

Members & Others (up to \$99)

Karen Acker
Frederica Adelman
Judy Allen
David Allen
Marianne Als
Mary & Robert Ardan
Kimberly Badger
Mary Bartelt
Mary Beth Becker
John Benjamin
Brittany Boalt
Chris Bockelmann
Mary Bockelmann Norris
Nicole Bowen
Alyson Bowly
Stephen Brady
Aetna Dowst Brennan
Lynn Briggs

MEMBERS

Members & Others (up to \$99),

cont'd.

Karen Brozek

Robert Buchanan

Abbie Carey

Joe Chapman

Alex Wilcox Cheek

Ann Constantine

Julie Corbett

Rena Corey

Sally & Joseph Costa

Michael Coudreaut

Beth Crowell

Robert B. Cutler

Bonnie Dailey

Dawn Dale

Craig Daves

Andrea David

Niki DeLawder

Ilma Dietz

Jeff Dietz

Steven DiFalco

Brandon Dillon

Lisa DiMarzo

Alfred Dioguardi

Vic Disanto

Jose DosSantos

Kat Downing

Sara Dulaney

Tisha Dunstan

Patsy Ann Dusavage

Nancy Duvinski

Marie E. Early

Rev. Amanda Eiman

Lindsay Entsminger

Holly Evarts

Alyssa Eveland

Martha Fateman

Lisa Ferreira

Bob Fetonti

Eugene P. Finger

Madeleine Fletcher

John Ford III

Nancy Franklin

Matt Frieburghaus

Michael Gage

Lilly Gair

Glynn Galloway

Jeremy Garber

Vicki Gardner

Robyn Garrett

Carina Gassman

Kathy Gerth

Josh Golde

Claire Goldstein

MEMBERS

Members & Others (up to \$99),

cont'd.

Susan Goretsky

Elizabeth Gould

John Greener

Gail Greet Hannah

Lauren Hall

Rosemarie Hallenback

Susan S Handelman

Megan Harding

Anne Harris

Matthew Hereford

Barbara Hobens

Susan Holland

Will Hubbard

Thomas Huber

Jeanne Icolari

Ed Jackson

James M. Johnson

Thomas Johnson

Constance Messerly Kehoe

Deborah & Roger Keppel

Paul Kinkel

Jon Kiphart

Ellen Klein

Claudine Klose

Doris Jean Kolarek

Alice Krakauer

Stacy & Arthur Labriola

Tara Langworthy

Kirsti Lattu & Alan Potts

Mary Letaka

Dana Levenberg

Marion Lewandowski

Karen & Leonard Lindros

Muriel Linetsky

Danielle Locastro

Jeffrey Lustig

Laura Macaluso

Catherine MacFarland

Mahopac Public Library

Mary Jayne & Frederick Martin

Antonia Mauro

Robert Mayer

Liisa McCloy-Kelley

John McClure

Madeleine & Matthew McGinley

Melissa Meyers

Sally Miller

Richard A. Mills

Nancy Montgomery

Margaret Moran & James Bopp

Julia L. Butterfield Library

Bernice Mulch

MEMBERS

**Members & Others (up to \$99),
cont'd.**

Suzanne Murray & Alex Tripp

Sara Natlo

Jeanine Nearing

Roger Nickelsen

Sue Novick

Jana Ochs

Özlem Olgun Kiyici

Terese & Jim Olsen

Christina Padron

Ben Paganelli

Donald P. Pagani

Sarah Palefsky

Makiko Parsons

Chris Pile

Ann Marie Popovic

Annette Porter

Kristopher Quinn

Pam Read

Keith Reilly

Johanna Reinhardt

William Richardson

Dale Riehl

Donald Rosenthal

Charlotte & Charles Rowe

Stephen Rush

Susan Rutkowski

Dean Sandler

Christine Santiago

Giannina Santo

Felicia Saunders

Randi Schlesinger

Lallan Schoenstein

Fran Scott

James Semmelman

Kathy Seton

Luchrezia & Placito F. Sgro

The Hastings Center

Donald Spanel

Linda Stewart

Claire Sutton

Anne Swaim

Linda A Sweeney

Wylie & Sallie Sypher

Jane Syracuse

Marie Tompkins

Karla Triola

Ellen Trousdale

Nicole Turano

Vincent Turano

Gary Ward

MEMBERS & OTHER DONATIONS

**Members & Others (up to \$99),
cont'd.**

Craig Watters
Barbara Weisberg
Heidi Wendel
Dottie Werkmeister
Nancy West
Reginald White
Peter Wilkie
Suzanne Willis
Sarah Wilson
Patricia Wing
Anne & Thomas Winner
Madeline Zuckerman

**Corporate Donations to Matching
Employee Giving**

IBM
JP Morgan
Morgan Stanley
Thomson Reuters

Donations in Honor of:

Frank E. Lucente in honor of Cassie Ward



CONTACT:

Putnam History Museum
63 Chestnut Street
Cold Spring, NY 10516

info@putnamhistorymuseum.org
845-265-4010

www.putnamhistorymuseum.org

